Gelobet seist du, Jesu Christ

Martin Luther (1483-1546)

Michael Praetorius (1571-1621)

Prima vox (part 1 of 2)

Musæ Sioniæ .. neundter Theil (Wolfenbüttel, 1610)

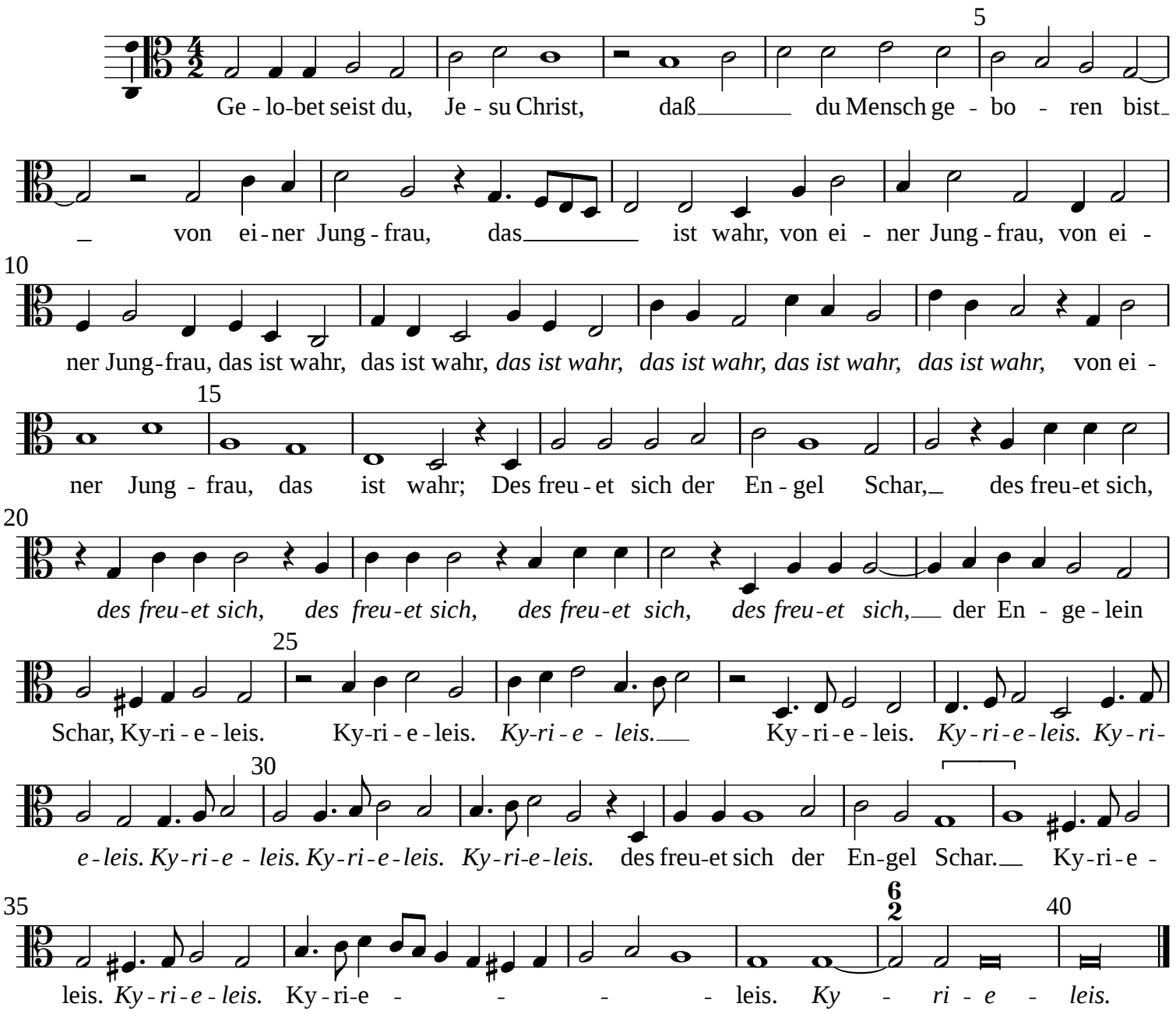

Typeset by Allen Garvin (aurvondel@gmail.com) (orig. 2020-08-10 / ver. 2020-08-10) CC BY-NC 4.0