Passameze

CCLXXXIII (283)

F.C. [François Caroubel (1555-c.1611)]

Cantus (part 1 of 5)

Terpsichore, Musarum Aoniarum (Wolfenbüttel, 1612)

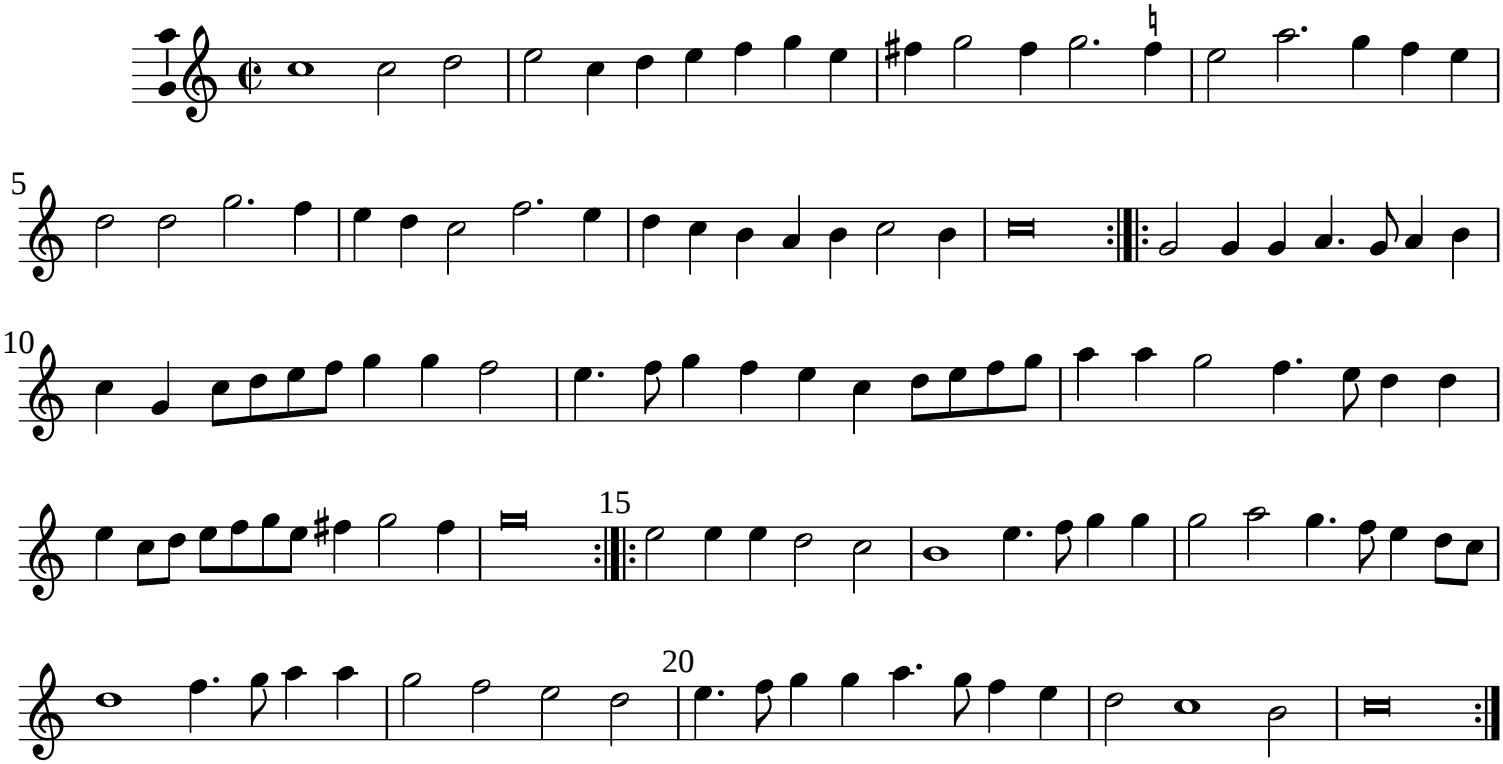

Typeset by Allen Garvin (aurvondel@gmail.com) (ver. 2015-12-11) CC BY-NC 3.0