# Passameze 3

*pour les cornetz*

CCLXXXVIII (288)

F.C. [François Caroubel (1555-c.1611)]

Cantus (part 1 of 6)

*Terpsichore, Musarum Aoniarum* (Wolfenbüttel, 1612)

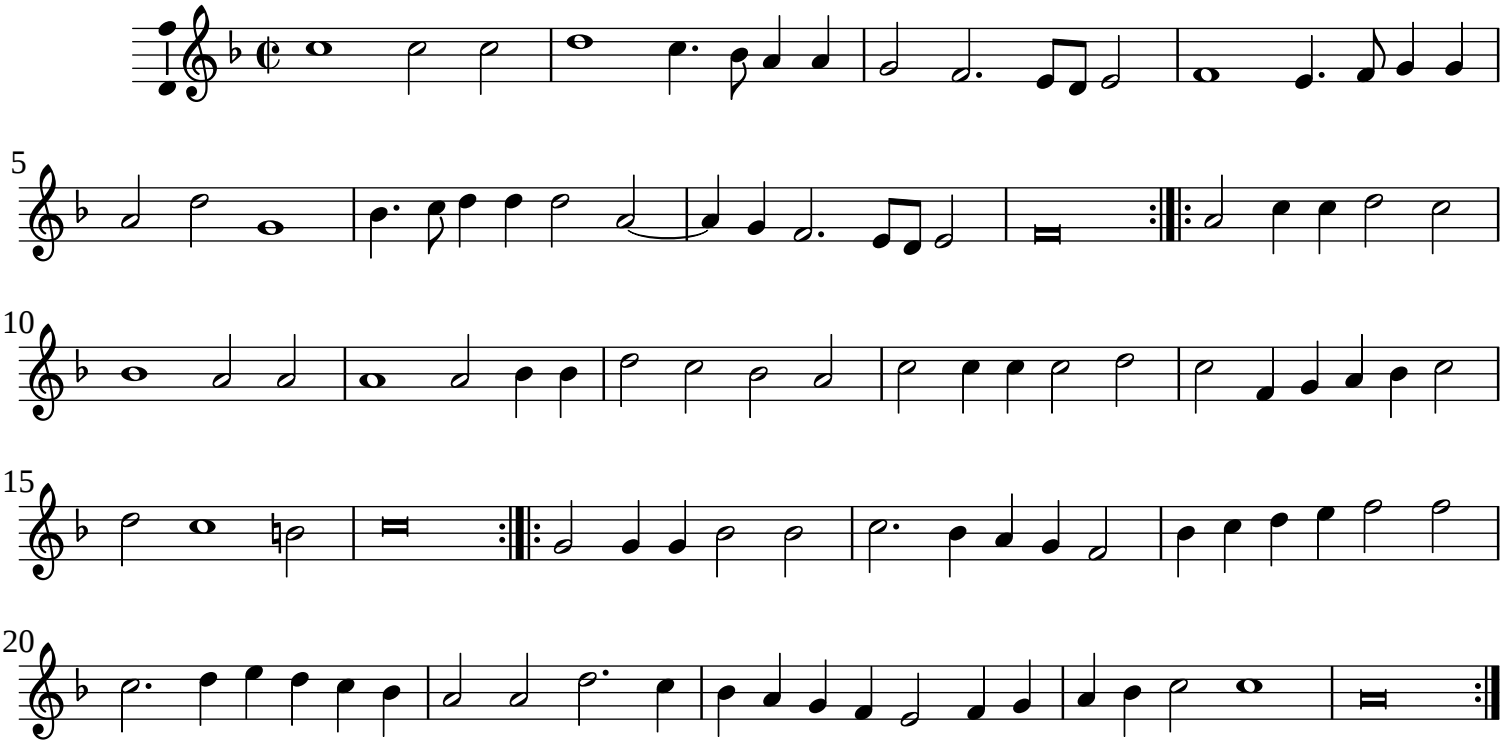

Typeset by Allen Garvin (aurvondel@gmail.com) (ver. 2015-12-13) CC BY-NC 3.0