Ricercar per sonar

Andrea Gabrieli (1532/33-1585)

Concerti ... di Chiesa (Venice, 1587)

Alto (part 4 of 8)

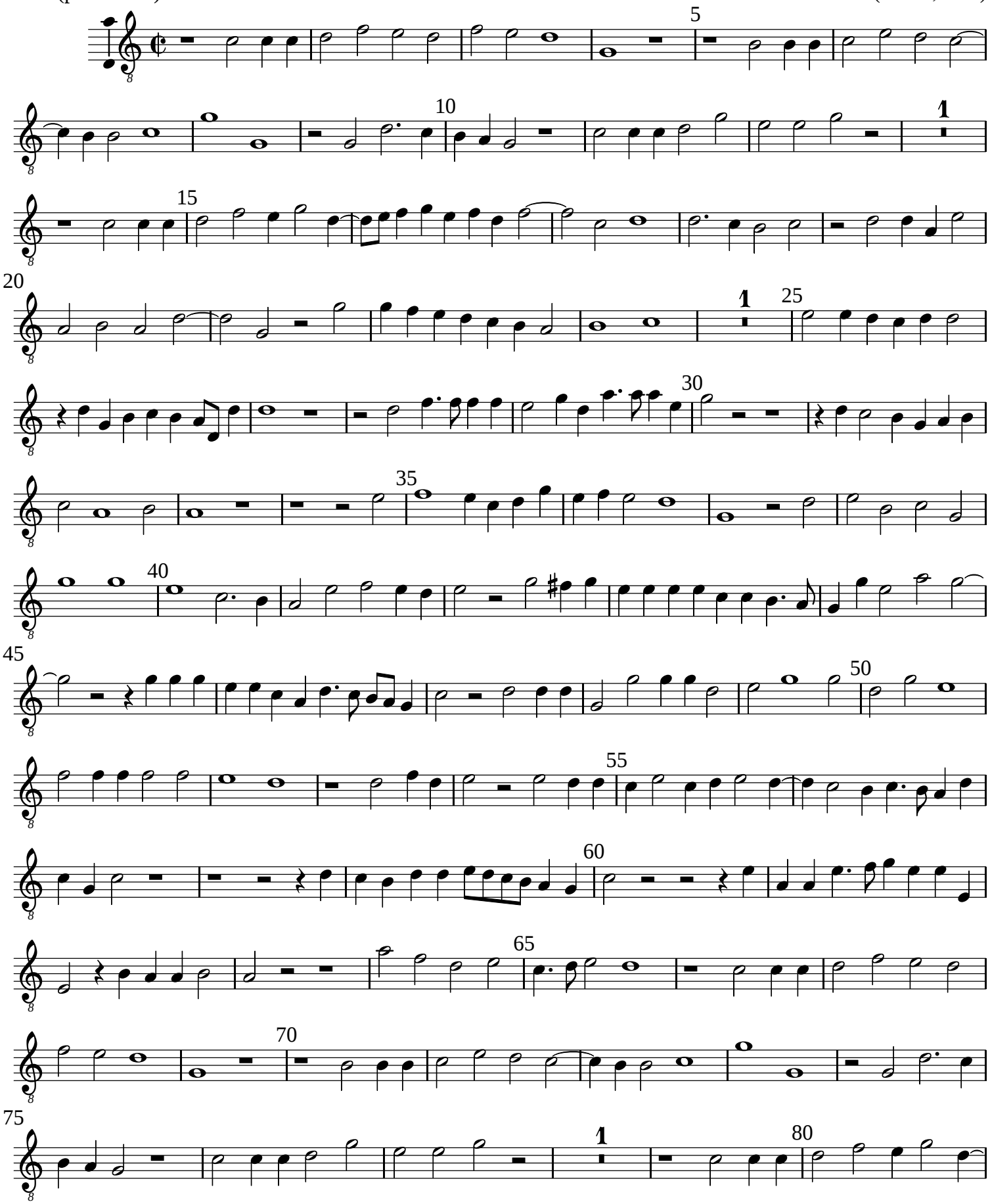

Typeset by Allen Garvin (aurvondel@gmail.com) (ver. 2013-06-23) CC BY-NC 2.5

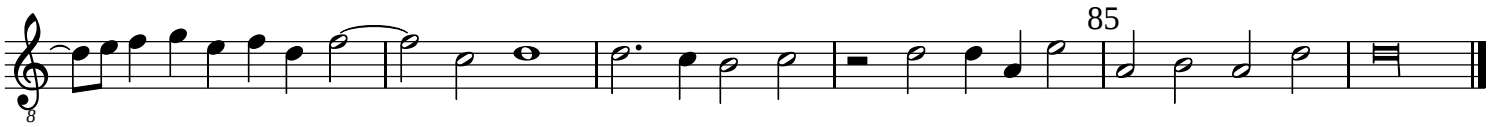

Typeset by Allen Garvin (aurvondel@gmail.com) (ver. 2013-06-23) CC BY-NC 2.5