

Canzon à 4

Orazio Vecchi (1550-1605)

Canto (part 1 of 4)

Selva di varia ricreatione (Venice, 1590)

5

10

15

20

25

30

35

40

45

50

55

60

65

70

Canzona prima (canto)

Canzon à 4

Orazio Vecchi (1550-1605)

Alto (part 2 of 4)

Selva di varia ricreatione (Venice, 1590)

1

5

10

15

20

25

30

35

40

45

50

55

60 2

65

Canzon à 4

Orazio Vecchi (1550-1605)

Alto (part 2 of 4)

Selva di varia ricreazione (Venice, 1590)

1

10

15

20

25

30

35

40

45

50

55

60

65

Canzona prima (alto)

Canzon à 4

Orazio Vecchi (1550-1605)

Tenore (part 3 of 4)

Selva di varia ricreatione (Venice, 1590)

3 5 10 15 20 25 30 35 40 45 50 55 60 65 70 1

Canzona prima (tenore)

2
75

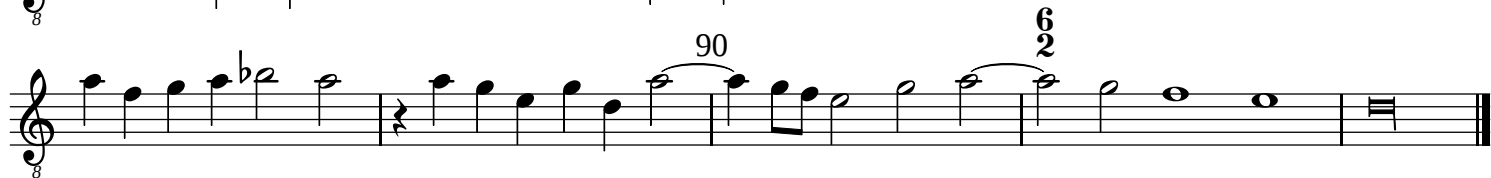

Canzon à 4

Orazio Vecchi (1550-1605)

Selva di varia ricreatione (Venice, 1590)

Tenore (part 3 of 4)

3 5 10 15 20 25 30 35 40 45 50 55 60 65 70

75 80

85 90 6/2

Canzon à 4

Orazio Vecchi (1550-1605)

Selva di varia ricreatione (Venice, 1590)

Basso (part 4 of 4)

4 5

10 2 15 2

20

25 2 30

35

40

45 1 50

55 4 60

65 3 70 1

75

80 85

90 6