Quem vidistis, pastores

3rd responsary at Matins, Christmas Day

Orazio Vecchi (1550-1605)

Quintus (part 3 of 5)

Motecta conicus corigiensis 4, 5, 6, et 8 vocibus (Angelo Gardano press, Venice, 1590)

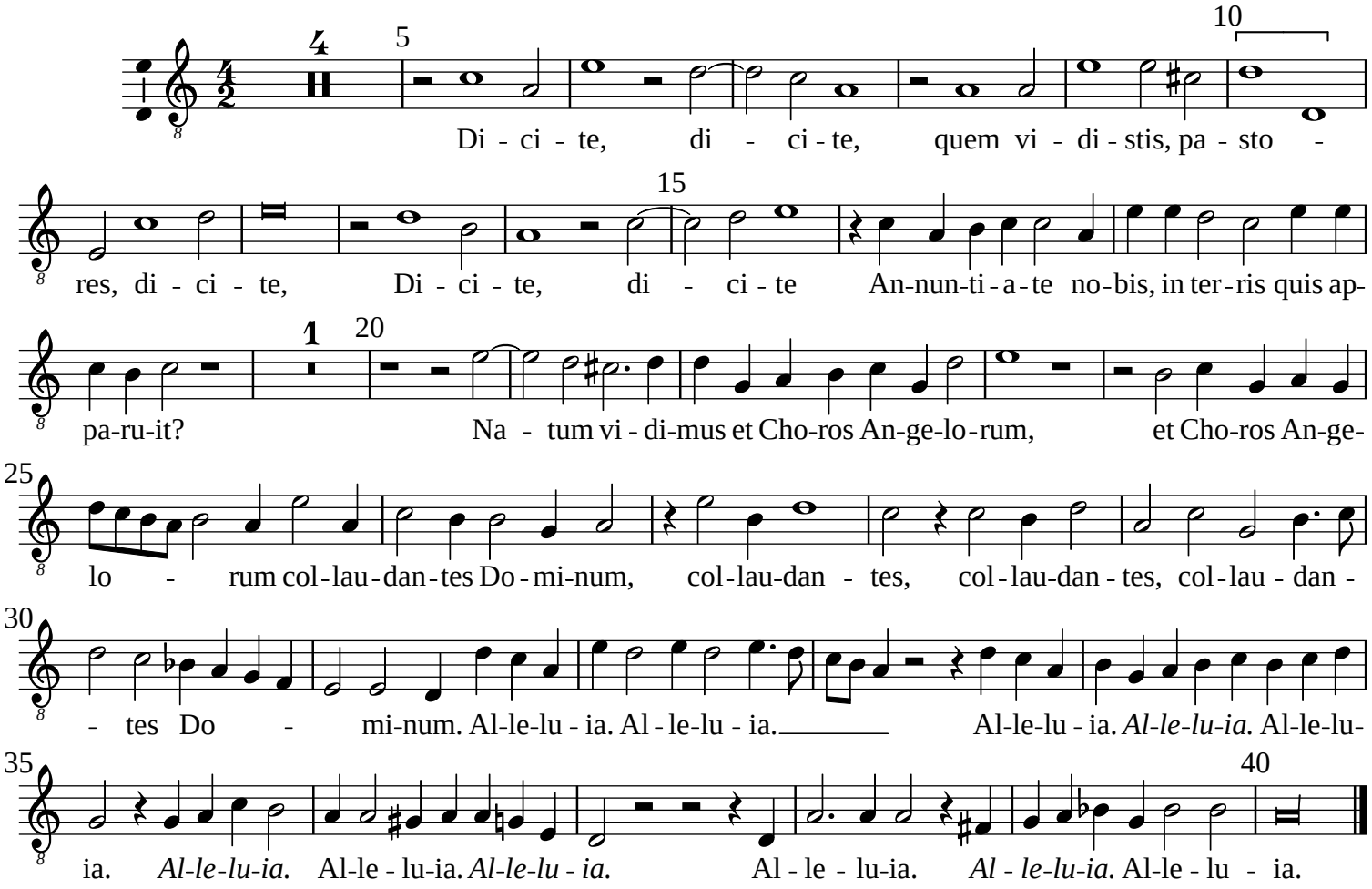

Set by Allen Garvin (aurvondel@gmail.com) (orig. 2025-12-29 / ver. 2025-12-29) CC BY-NC 4.0 (no perf. restrictions)