In me transierunt iræ tuæ

Psalm 87/88:17; Psalm 37/38:11,18,22

Orlande de Lassus (c.1532-1594)

Tenor (part 4 of 5)

Magnum opus musicum Orlandi de Lasso (Nicolai Henrici press, Munich, 1604)

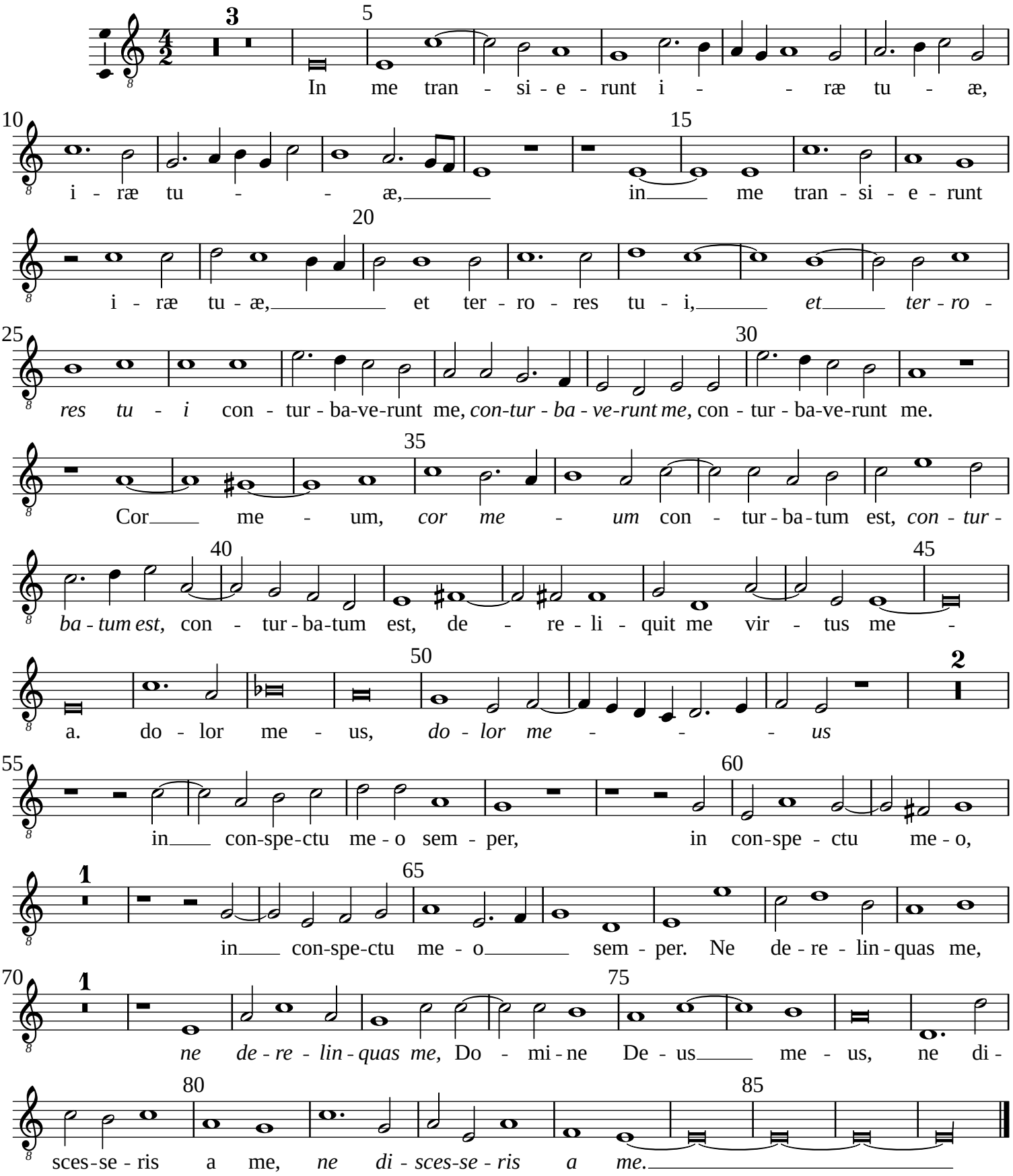

Set by Allen Garvin (aurvondel@gmail.com) (ver. 2022-08-19) CC BY-NC 2.5