Deus noster refugium et virtus

Book of Psalms, 46:2

Orlande de Lassus (c.1532-1594)

Bassus (part 5 of 5)

Sacræ cantiones ... liber secundus (Gardano press, Venicem, 1566)

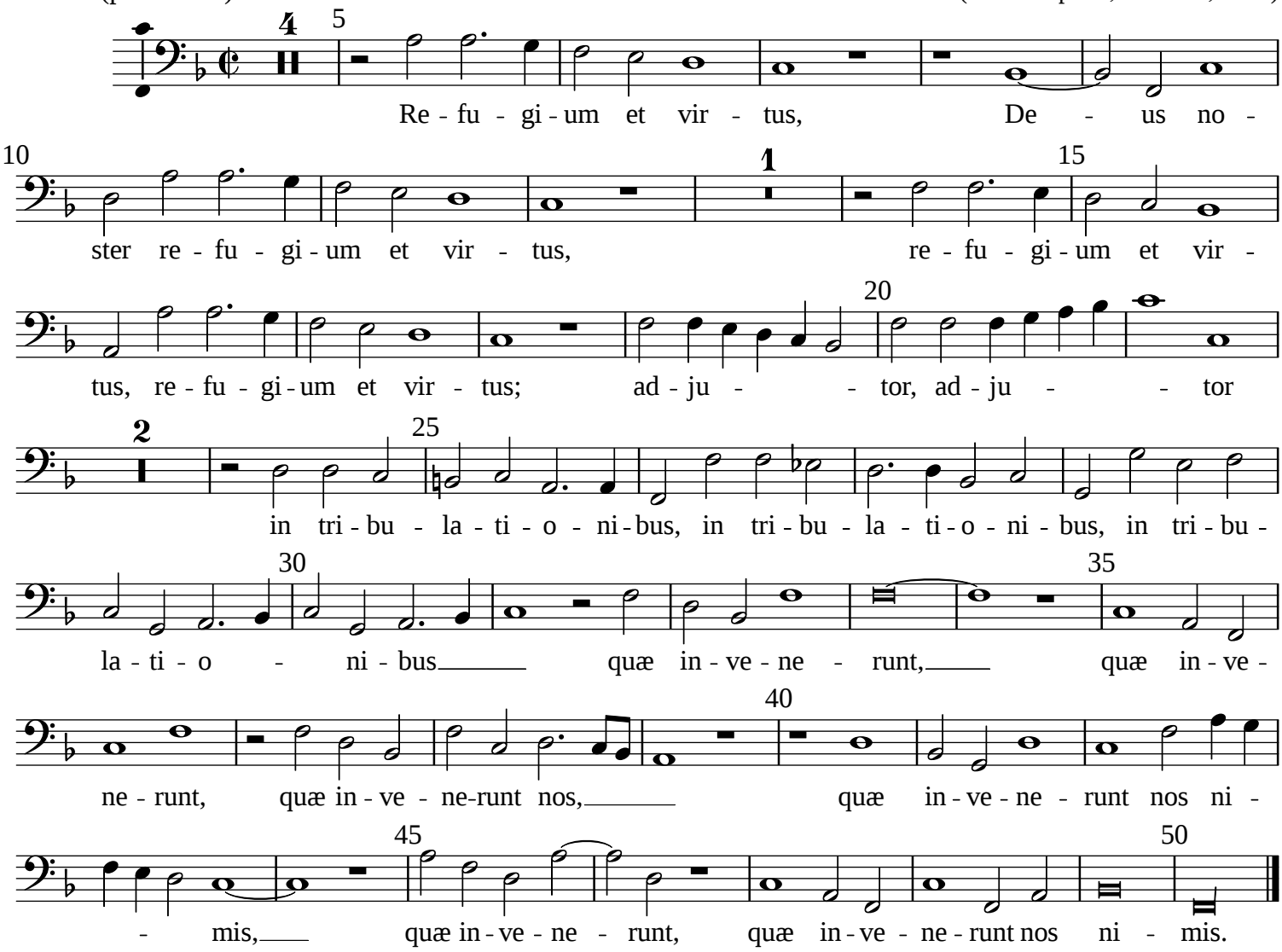

Typeset by Allen Garvin (aurvondel@gmail.com) (ver. 2015-12-27) CC BY-NC 2.5