Virgo Celesti

fol. 3 v - 4 r

Loyset Compère (c.1445-1518)

Altus (part 2 of 5)

Canti B numero cinquanta (Venice, 1501/2)

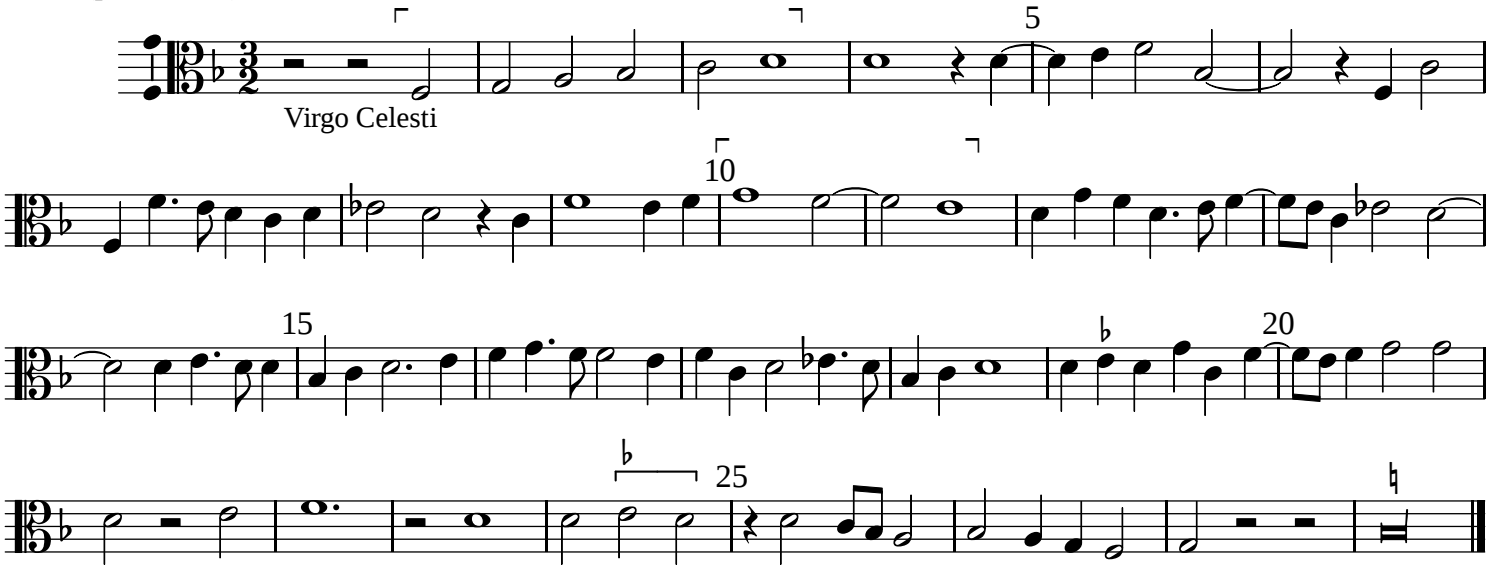

Typeset by Allen Garvin (aurvondel@gmail.com) (ver. 2013-05-04) CC BY-NC 2.5