Brunette

fol. 7 v - 8 r

Johannes de Stokem (c.1445-1487)

[Cantus] (part 1 of 5)

Odhecaton (Venice, 1501/2)

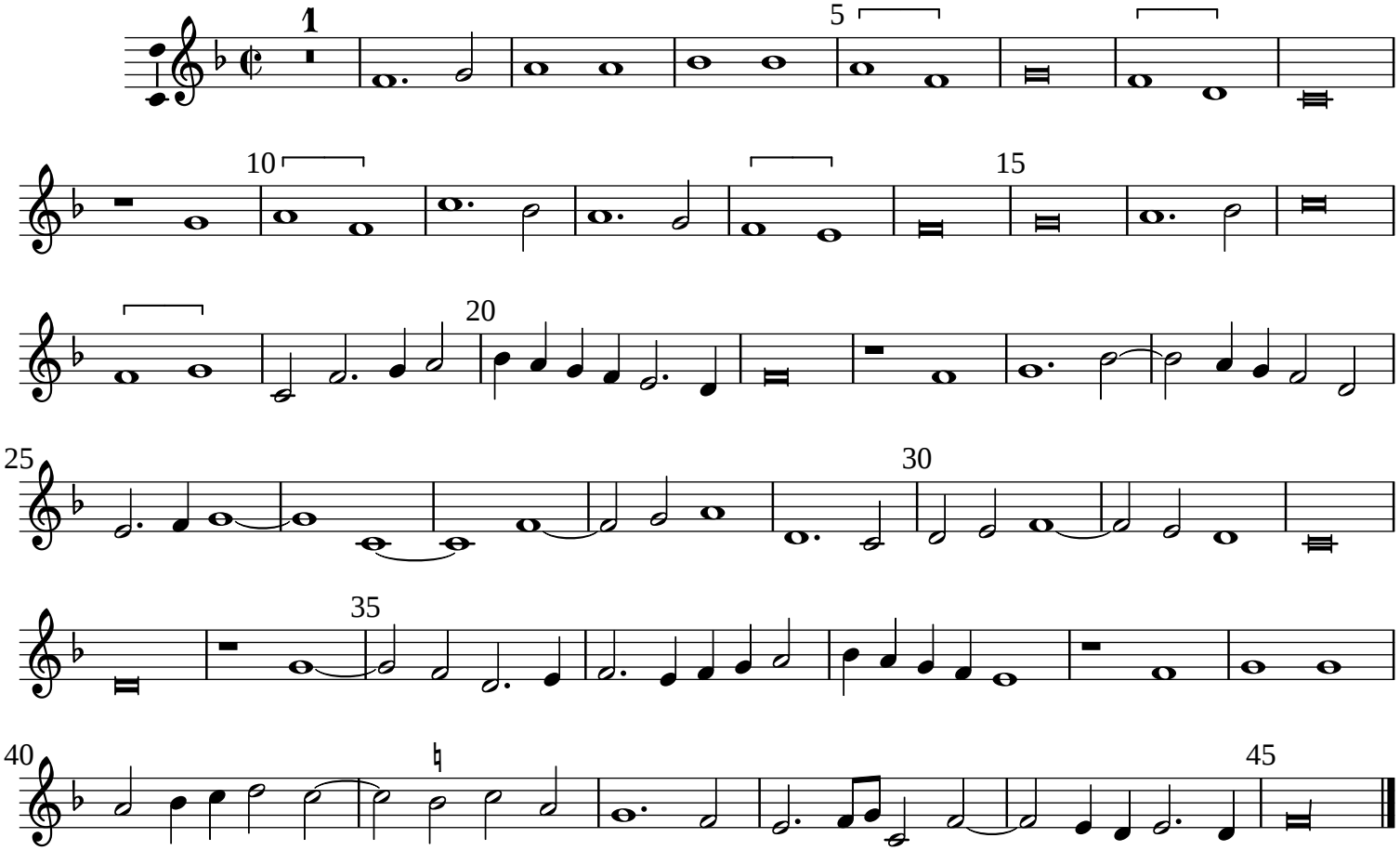

Typeset by Allen Garvin (aurvondel@gmail.com) (ver. 2016-02-27) CC BY-NC 2.5