Vaghi pensier che così passo passo

Petrarca, *Canzoniere*, LXX (70)

Giovanni Pierluigi da Palestrina (c.1525-1594)

Tenore (part 3 of 4)

Il primo libro de madrigali à 4 (Valerio Dorico press, Rome, 1555)

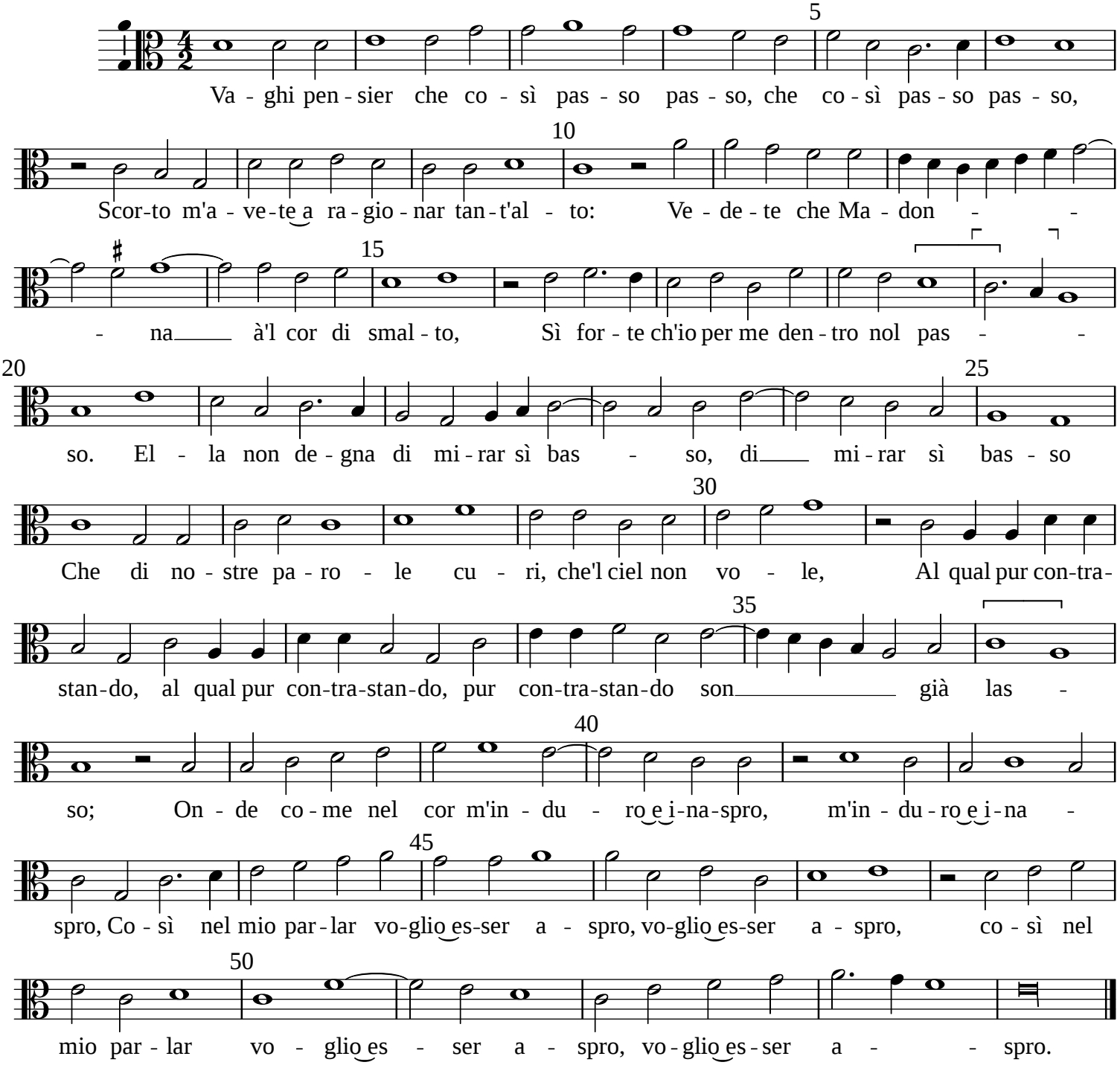

Set by Allen Garvin (aurvondel@gmail.com) (orig. 2019-02-15 / ver. 2019-02-15) CC BY-NC 2.5