Guttur tuum sicut vinum optimum

Song of Songs 7:9-10

Giovanni Pierluigi da Palestrina (c.1525-1594)

Tenor (part 4 of 5)

Motettorum ... Liber quartus (Gardano press, Rome, 1584)

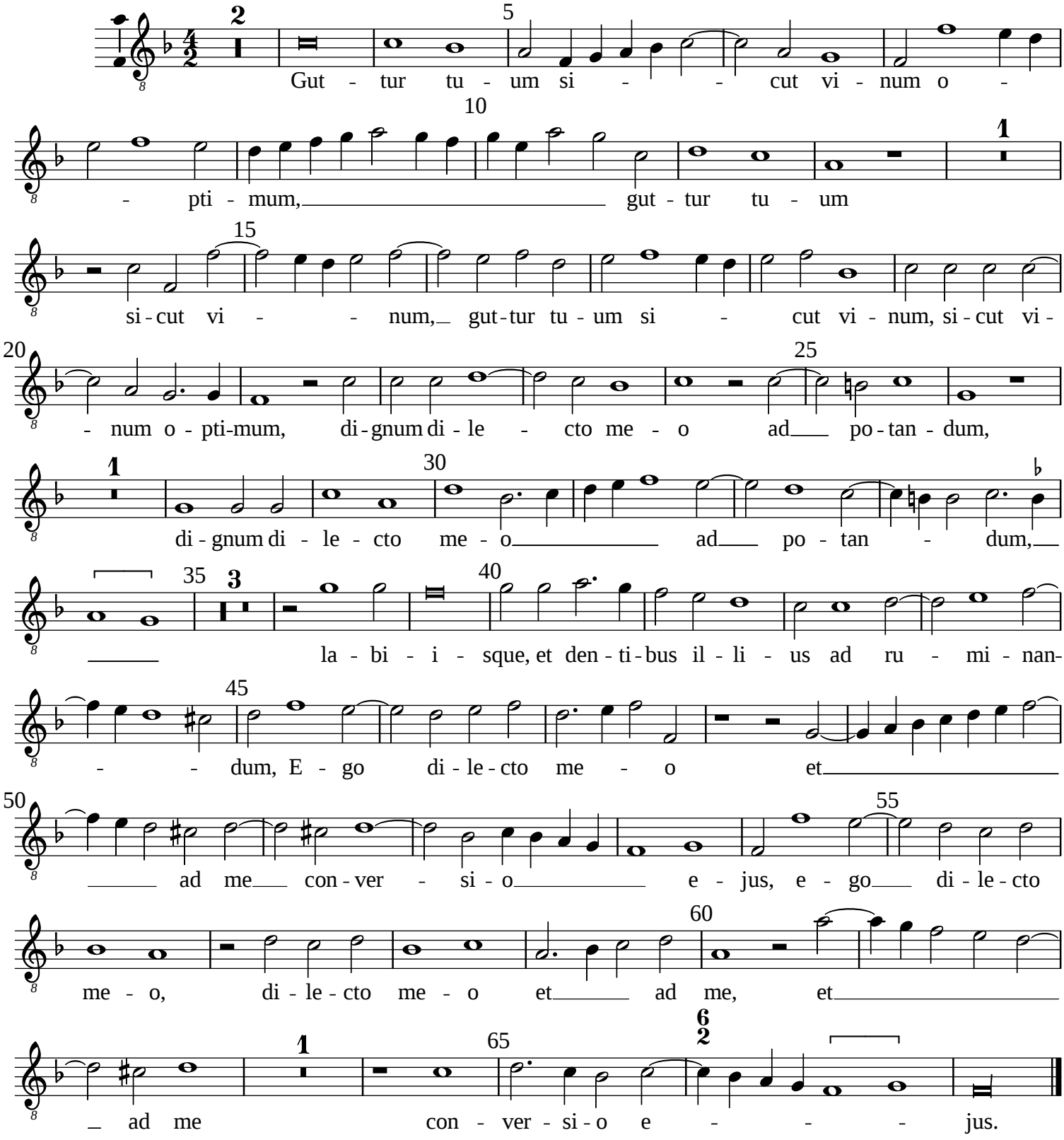

Typeset by Allen Garvin (aurvondel@gmail.com) (ver. 2016-10-04) CC BY-NC 2.5