

Passamezzo d'Italie

Giorgio Mainerio (c.1535-1582)

Superius (part 1 of 4)

Chorearum molliorum collectanea (Antwerp, 1583)

5

10

15

20

25

30

35

40

45

50

55

60

65

70

75

Secondo modo

Terzo modo

Quarto modo

Quinto modo

80
Represa

85

90
Secondo modo

95
Terzo modo

100
105
Saltarello

110

115
120
Secondo modo

125
130

135
140
Terzo modo

145
150
Quarto modo

155

160
165
Represa

170
175

180
185

Passamezzo d'Italie

Giorgio Mainerio (c.1535-1582)

Contratenor (part 2 of 4)

Chorearum molliorum collectanea (Antwerp, 1583)

5

10

15 20

Secondo modo

25

30

Terzo modo

35 40

45

50

Quarto modo

55 60

65

Quinto modo

70

75 80

Represa

85

Secondo modo

90

95 Terzo modo 100

105 110

115 Saltarello

120 Secondo modo 125

130 135 Terzo modo

140 145

150 Quarto modo 155

160 165 Represa # b

170 175 # b

180 185

Passamezzo d'Italie

Giorgio Mainerio (c.1535-1582)

Contratenor (part 2 of 4)

Chorearum molliorum collectanea (Antwerp, 1583)

5

10

15

20

Secondo modo

25

30

Terzo modo

35

40

45

50

Quarto modo

55

60

65

Quinto modo

70

75

80

Represa

85

Secondo modo

90

95

Terzo modo

100

105

110

Saltarello

115

120

125

Secondo modo

130

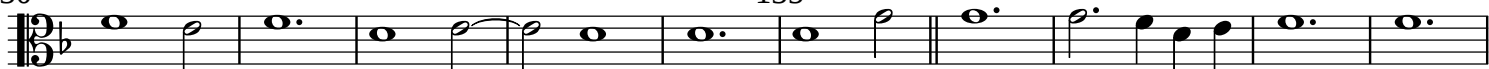

135

Terzo modo

140

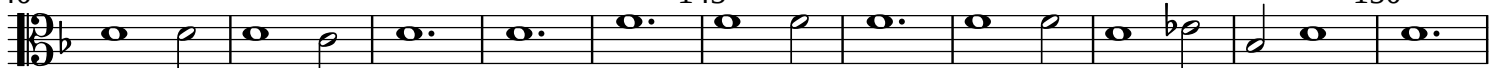

145

150

155

Quarto modo

160

165

Represa

170

175

180

185

Passamezzo d'Italie

Giorgio Mainerio (c.1535-1582)

Tenor (part 3 of 4)

Chorearum molliorum collectanea (Antwerp, 1583)

5

10

15

Secondo modo

20

25

30

35

Terzo modo

40

45

50

Quarto modo

55

60

65

Quinto modo

70

75

80

85

Reprisa

Passamezzo d'Italie (tenor)

8 90
Secondo modo

8 95
Terzo modo

8 100 105
Saltarello

8 110

8 115 120
Secondo modo

8 125 130

8 135 140
Terzo modo

8 145

8 150 155
Quarto modo

8 160 165
Reprisa

8 170 175

8 180 185

Passamezzo d'Italie

Giorgio Mainerio (c.1535-1582)

Tenor (part 3 of 4)

Chorearum molliorum collectanea (Antwerp, 1583)

5

10

15

Secondo modo

20

25

30

35

Terzo modo

40

45

50

Quarto modo

55

60

65

Quinto modo

70

75

80

85

Reprise

Passamezzo d'Italie (tenor)

90

Secondo modo

95

Terzo modo

100

Saltarello

3/8

110

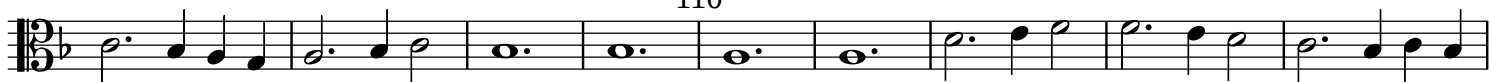

115

120

Secondo modo

125

130

135

Terzo modo

140

145

150

155

Quarto modo

160

165

Reprise

170

175

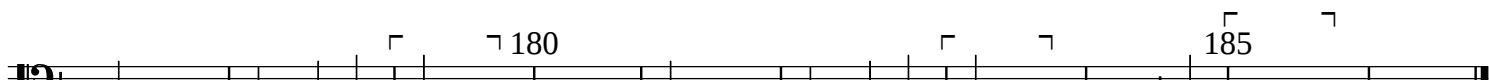

180

185

Passamezzo d'Italie

Giorgio Mainerio (c.1535-1582)

Bassus (part 4 of 4)

Chorearum molliorum collectanea (Antwerp, 1583)

5

10

15

20

Secondo modo

25

30

35

Terzo modo

40

45

50

Quarto modo

55

60

65

Quinto modo

70

75

80
Represa

85

90
Secondo modo

95
Terzo modo

100
Saltarello

105

110
115

120
Secondo modo

125

130
135
Terzo modo

140
145

150
Quarto modo

155

160

165
Represa

170
175

180
185
