

# Passamezzo d'Italie

Giorgio Mainerio (c.1535-1582)

Superius (part 1 of 4)

*Chorearum molliorum collectanea* (Antwerp, 1583)

5

10

15

20

25

30

35

40

45

50

55

60

65

70

75

Secondo modo

Terzo modo

Quarto modo

Quinto modo

## Passamezzo d'Italie (superius)

80  
Represa

85

90  
Secondo modo

95  
Terzo modo

100  
105  
Saltarello

110

115  
120  
Secondo modo

125  
130

135  
140  
Terzo modo

145  
150  
Quarto modo

155

160  
165  
Represa

170  
175

180  
185

# Passamezzo d'Italie

Giorgio Mainerio (c.1535-1582)

Contratenor (part 2 of 4)

*Chorearum molliorum collectanea* (Antwerp, 1583)

5

10

15 20

Secondo modo

25

30

Terzo modo

35 40

45

50

Quarto modo

55 60

65

Quinto modo

70

75 80

Represa

85

Secondo modo

90

95 Terzo modo 100

105 110

Saltarello

115

120 Secondo modo 125

130 135 Terzo modo

140 145

150 Quarto modo 155

160 165 Represa # b

170 175 # b

180 185

# Passamezzo d'Italie

Giorgio Mainerio (c.1535-1582)

Contratenor (part 2 of 4)

*Chorearum molliorum collectanea* (Antwerp, 1583)

5

10

15

20

Secondo modo

25

30

Terzo modo

35

40

45

50

Quarto modo

55

60

65

Quinto modo

70

75

80

Represa

85

Secondo modo

90

95

Terzo modo

100

105

110

Saltarello

115

120

125

Secondo modo

130

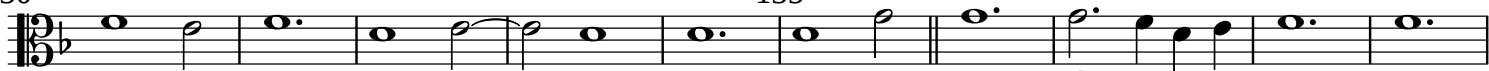

135

Terzo modo

140

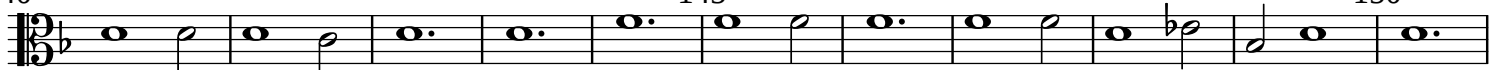

145

150

155

Quarto modo

160

165

Represa

170

175

180

185

# Passamezzo d'Italie

Giorgio Mainerio (c.1535-1582)

Tenor (part 3 of 4)

*Chorearum molliorum collectanea* (Antwerp, 1583)

5

10

15

Secondo modo

20

25

30

35

Terzo modo

40

45

50

Quarto modo

55

60

65

Quinto modo

70

75

80

85

Reprise

Passamezzo d'Italie (tenor)

90

Secondo modo

95

Terzo modo

100

Saltarello

3/8

110

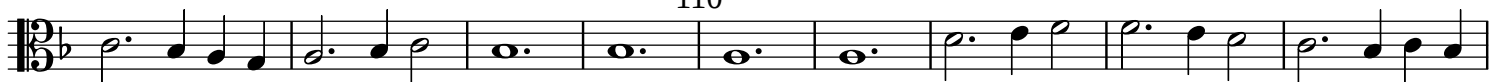

115

120

Secondo modo

125

130

135

Terzo modo

140

145

150

155

Quarto modo

160

165

Reprise

170

175

180

185

# Passamezzo d'Italie

Giorgio Mainerio (c.1535-1582)

Bassus (part 4 of 4)

*Chorearum molliorum collectanea* (Antwerp, 1583)

5

10

15

20

Secondo modo

25

30

35

Terzo modo

40

45

50

Quarto modo

55

60

65

Quinto modo

70

75

80  
Represa

85

90  
Secondo modo

95  
Terzo modo

100  
105  
Saltarello

110  
115

120  
Secondo modo

125

130  
135  
Terzo modo

140  
145

150  
Quarto modo

155

160

165  
Represa

170  
175

180  
185
