Who Likes to Love

William Byrd (c.1540-1623)

Superius (part 1 of 5)

Dow Partbooks (Christ Church, 1580s, Oxford MSS 984-988)

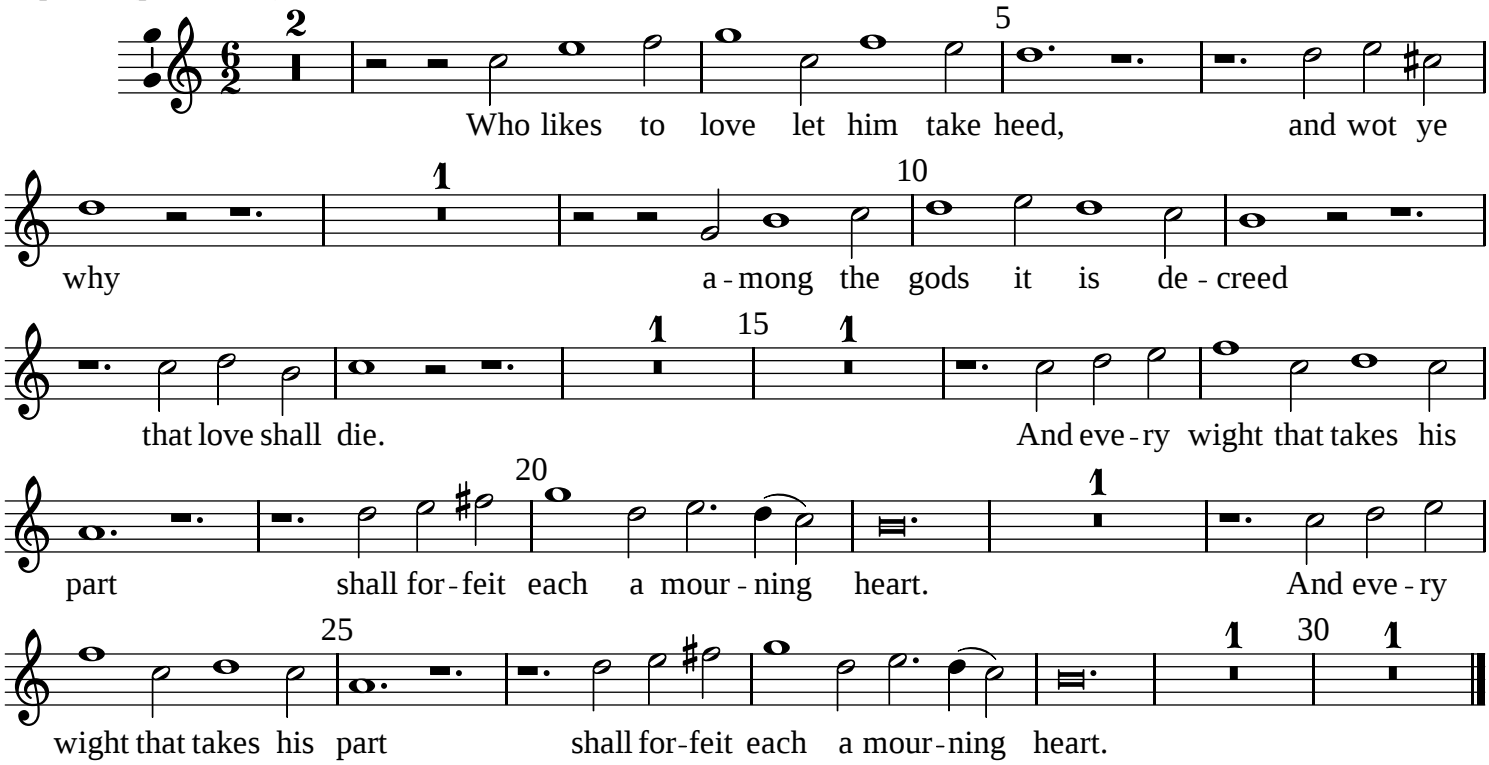

Typeset by Allen Garvin (aurvondel@gmail.com) (ver. 2013-04-24) CC BY-NC 2.5