

# Ascendo

Jean Maillard (c.1538-1570)

Superius (part 1 of 5)

Dow Partbooks (Christ Church, 1580s, Oxford MSS 984-988)

1 5 10 15 20 25 30 35 40 45 50 55 60 65 70

# Ascendo

Jean Maillard (c.1538-1570)

Medius (part 2 of 5)

Dow Partbooks (Christ Church, 1580s, Oxford MSS 984-988)

4 5 1 1 10 15 20 25 30 35 40 45 50 55 60 65 70 75 80

Ascendo (medius)

2  
85

1 90 1

95

# Ascendo

Jean Maillard (c.1538-1570)

Contra (part 3 of 5)

Dow Partbooks (Christ Church, 1580s, Oxford MSS 984-988)

5

10

15

20

25

30

35

40

45

50

55

60

65

70

75

Ascendo (contra)

80

85

90

95

# Ascendo

Jean Maillard (c.1538-1570)

Contra (part 3 of 5)

Dow Partbooks (Christ Church, 1580s, Oxford MSS 984-988)

5

10

15

20

25

30

35

40

45

50

55

60

65

70

75

1

Ascendo (contra)

# Ascendo

Jean Maillard (c.1538-1570)

Tenor (part 4 of 5)

Dow Partbooks (Christ Church, 1580s, Oxford MSS 984-988)

3 5

10 15

20

25

30 35

40

45

50

55 60

65

70 1

75

Ascendo (tenor)

2  
80 85 90 95

# Ascendo

Jean Maillard (c.1538-1570)

Tenor (part 4 of 5)

Dow Partbooks (Christ Church, 1580s, Oxford MSS 984-988)

Ascendo (tenor)

2

80

85

90

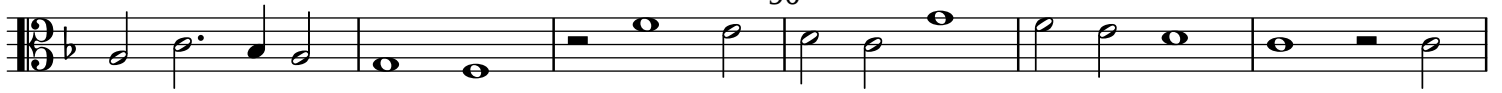

95

# Ascendo

Jean Maillard (c.1538-1570)

Bassus (part 5 of 5)

Dow Partbooks (Christ Church, 1580s, Oxford MSS 984-988)

4 5 1 10 15 20 1 25 30 35 40 1 45 50 55 2 60 65 70 1 75 80 85

Ascendo (bassus)

90

95