Ut re mi fa sol la

Ruggiero Giovannelli (c.1560-1625)

Basso (part 5 of 5)

Il terzo libro de madrigali a5 voci (Angelo Gardano press, Venice, 1599)

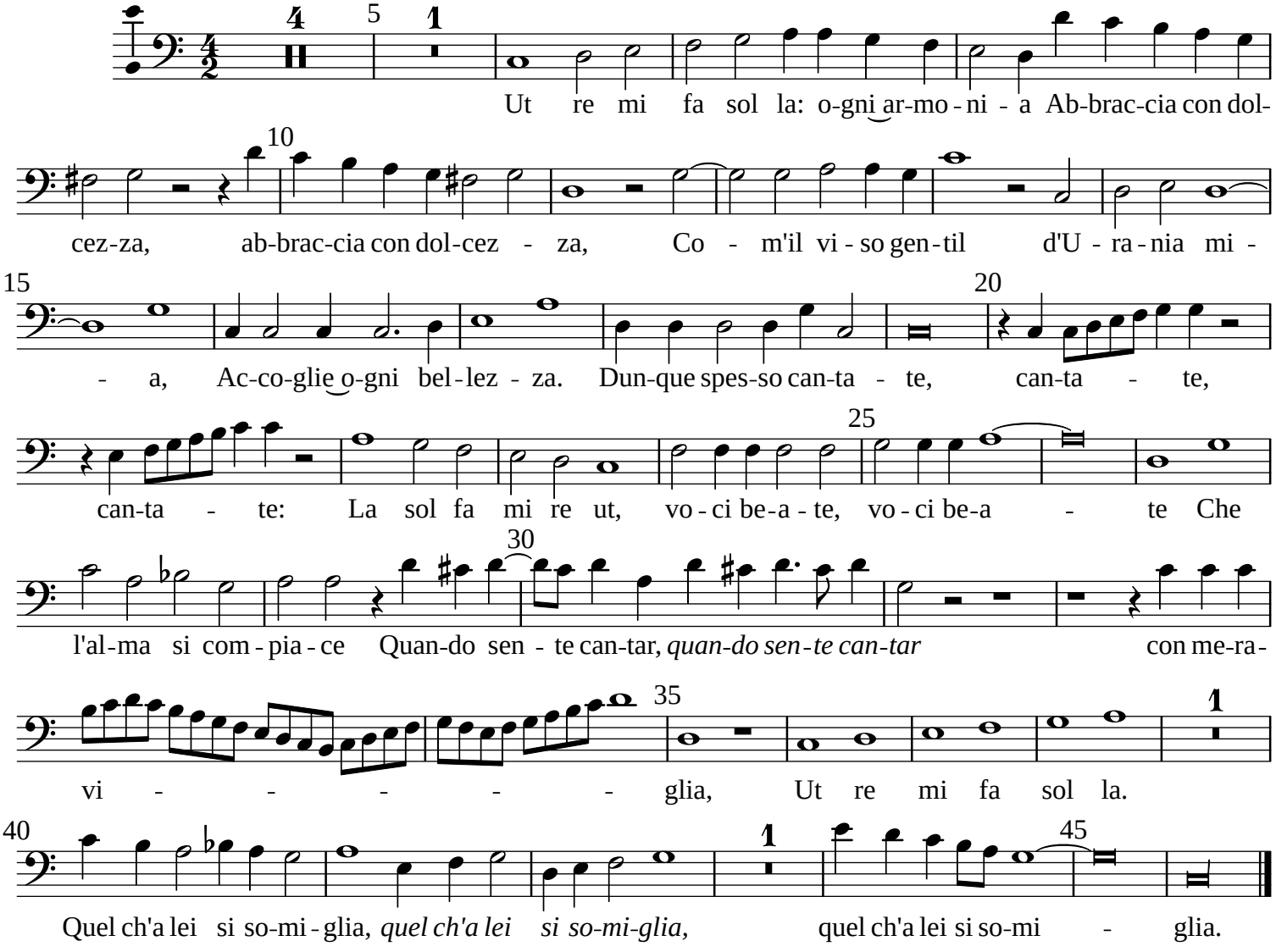

Typeset by Allen Garvin (aurvondel@gmail.com) (orig. 2023-10-21 / ver. 2023-10-21) CC BY-NC 4.0 (no perf. restrictions)