Sinfonia ottava

Salamone Rossi (c.1570-1630)

Canto II (part 2 of 3)

Il terzo libro de varie sonate ... (Venice, 1623)

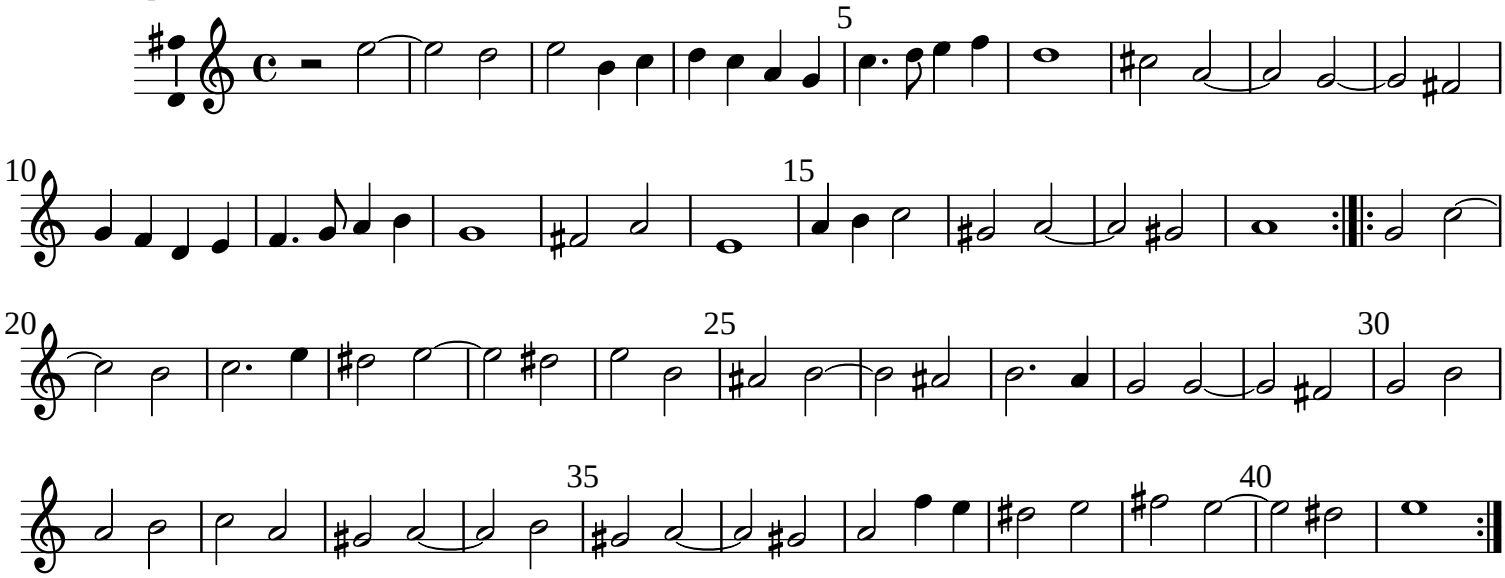

Typeset by Allen Garvin (aurvondel@gmail.com) (orig. 2013-04-16 / ver. 2022-06-27) CC BY-NC 4.0