La Brava

Vincenzo Ruffo (c.1508-1587)

Tenore (part 2 of 3)

Capricci in Musica a 3 voci (Milan, 1564)

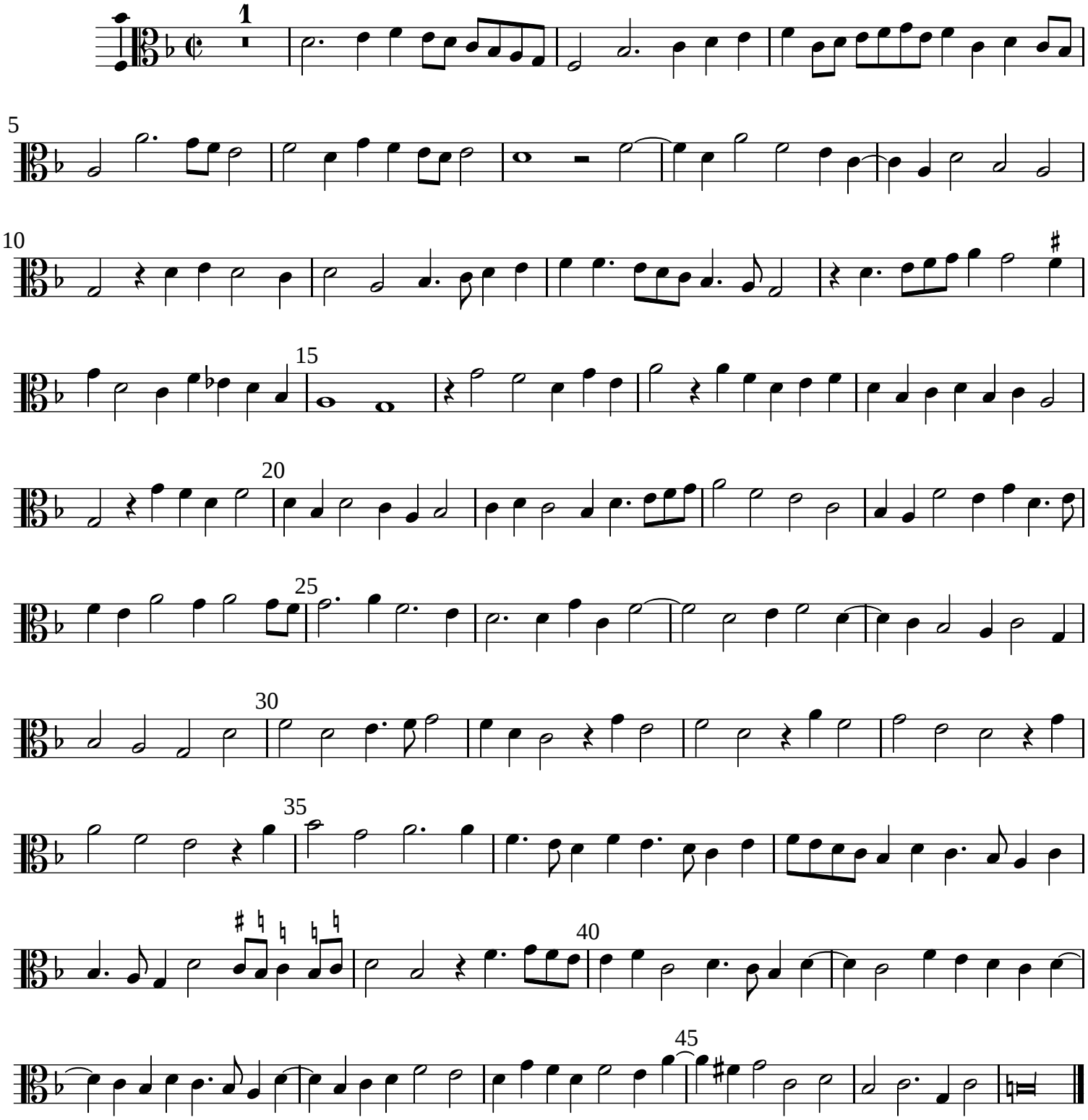

Typeset by Allen Garvin (aurvondel@gmail.com) (ver. 2013-06-04) CC BY-NC 3.0