Honor, Virtus et potestas

Matins Respond, Trinity Sunday

Bassus (part 5 of 5)

Thomas Tallis (c.1505-1585)

Cantiones sacrae (London, 1575)

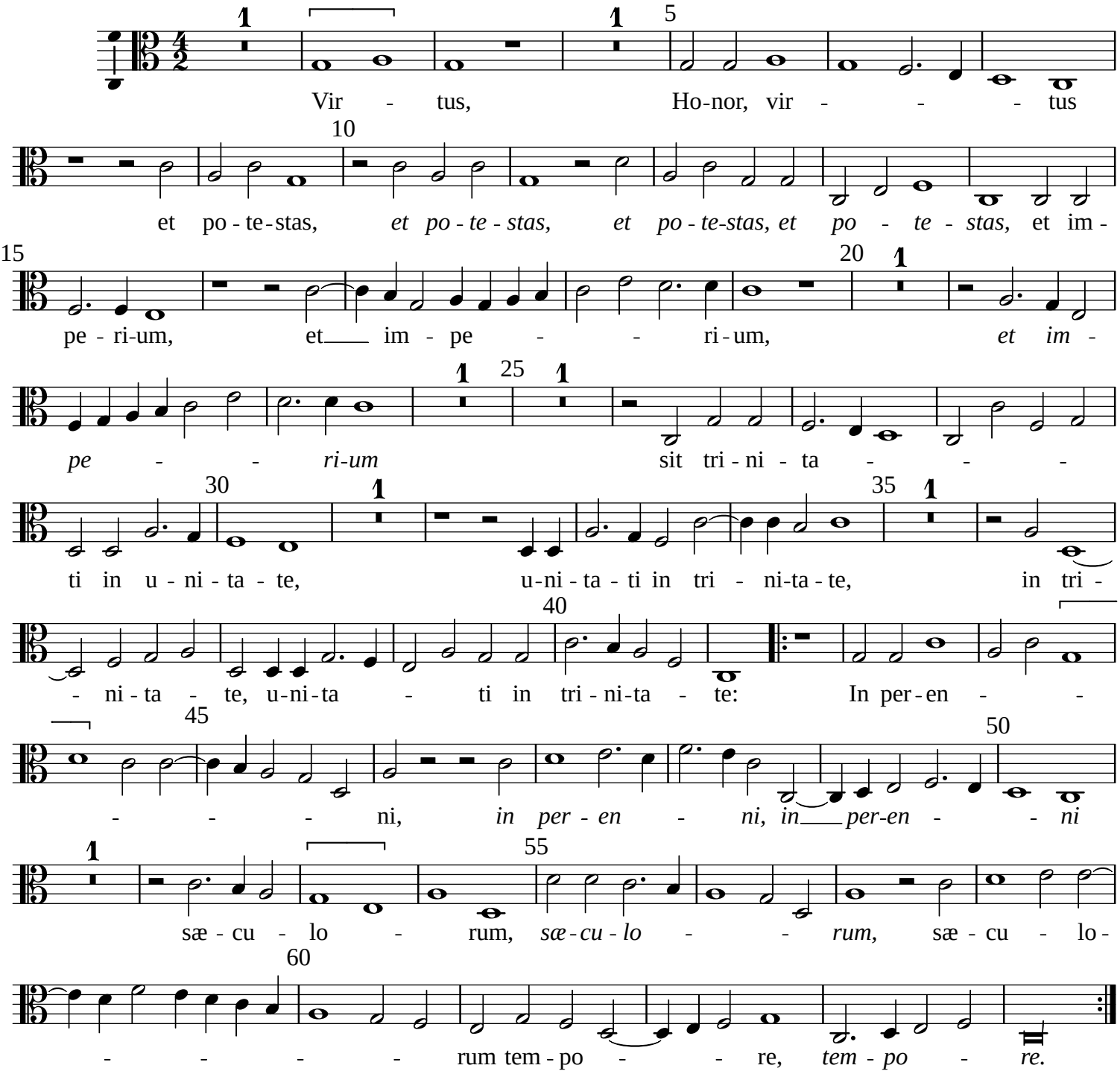

Typeset by Allen Garvin (aurvondel@gmail.com) (orig. 2021-12-15 / ver. 2021-12-15) CC BY-NC 4.0