Memento homo

Paraphrase of Job 34:15

Contra (part 3 of 6)

William Byrd (c.1540-1623)

Cantiones sacrae (London, 1575)

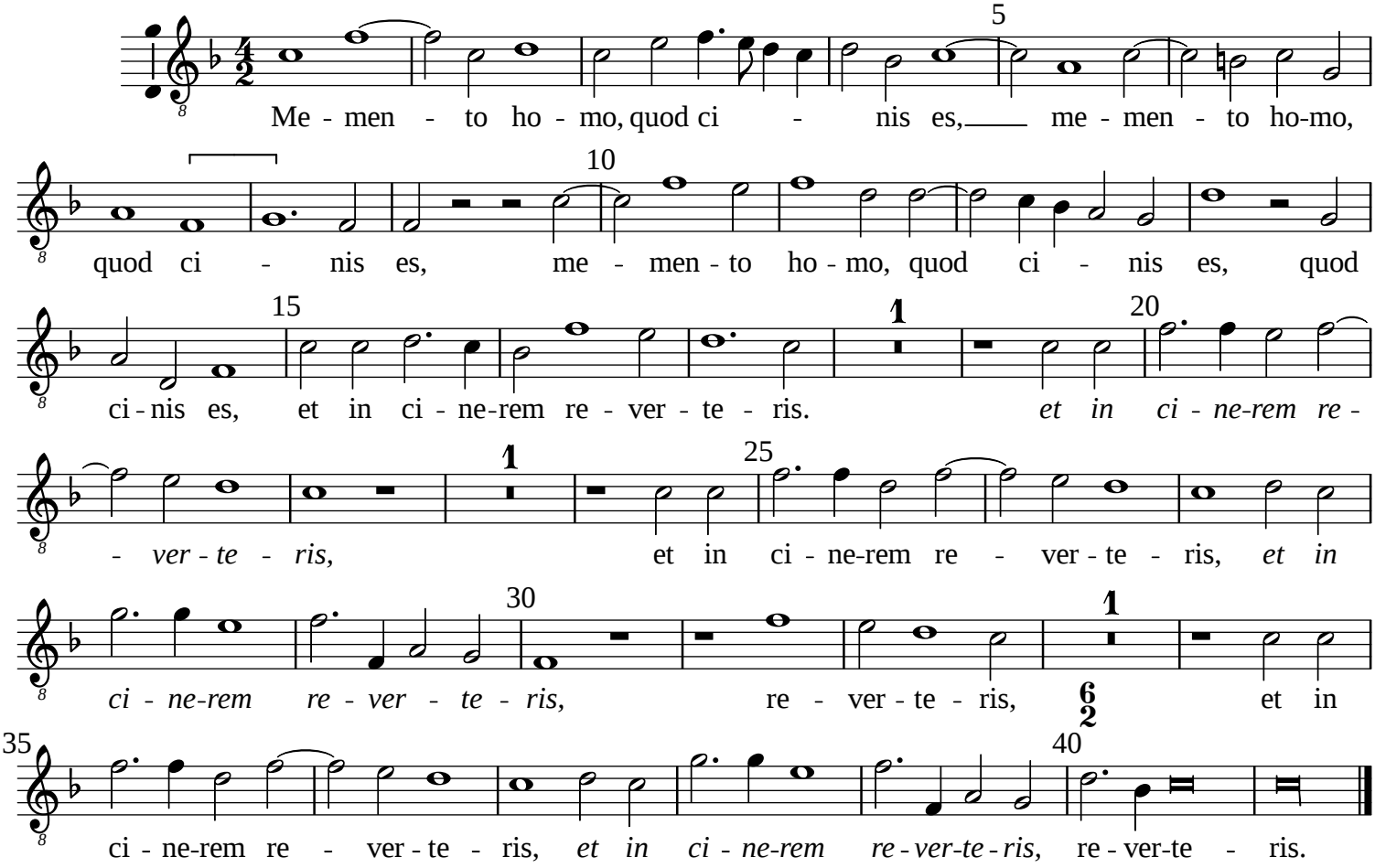

Typeset by Allen Garvin (aurvondel@gmail.com) (ver. 2017-08-18) CC BY-NC 2.5