Domine secundum actum meum

8th responsory for the Office of the Dead

Tenor II (part 5 of 6)

William Byrd (c.1540-1623)

Cantiones sacrae (London, 1575)

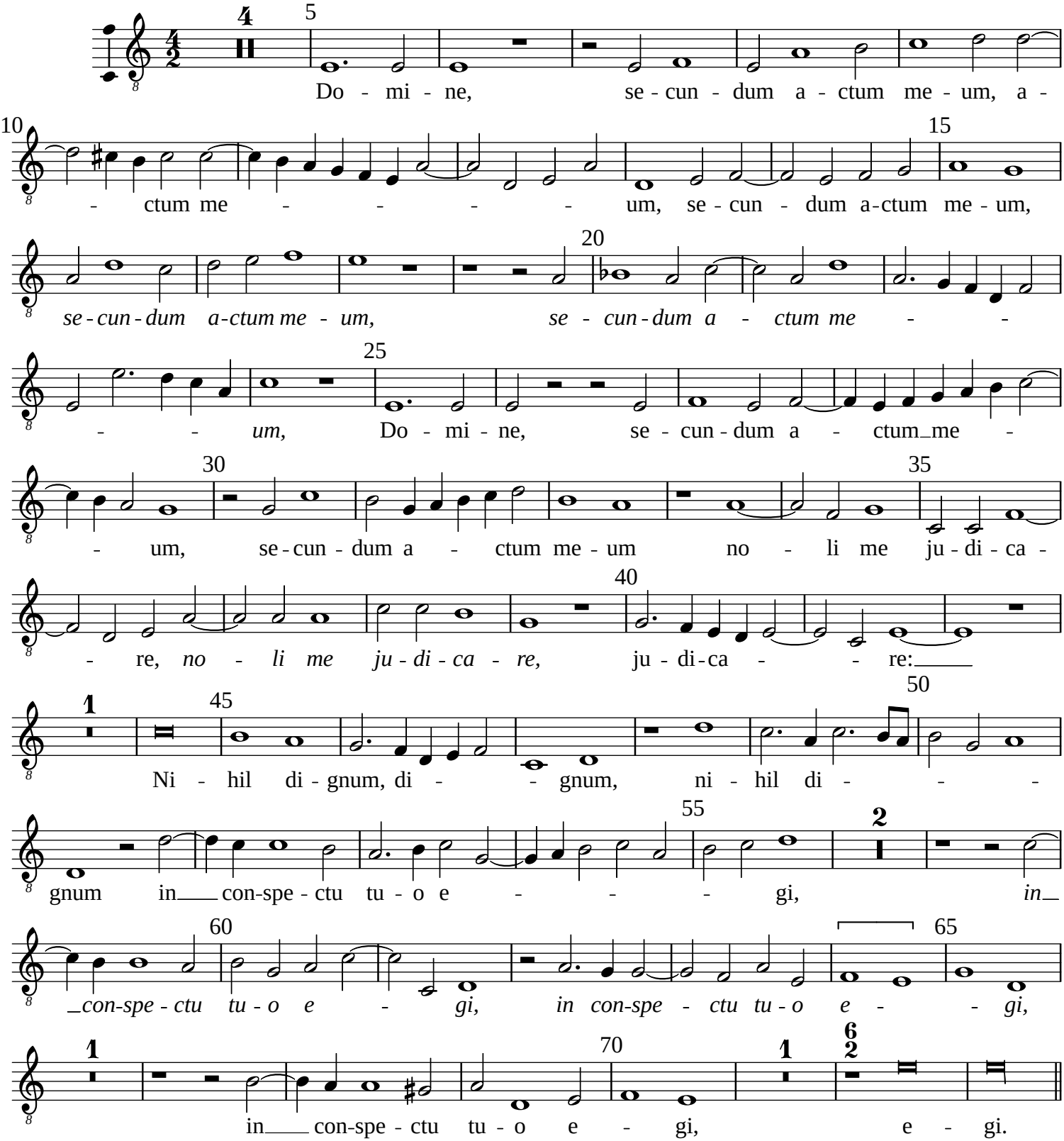

Typeset by Allen Garvin (aurvondel@gmail.com) (orig. 2021-12-08 / ver. 2021-12-08) CC BY-NC 4.0

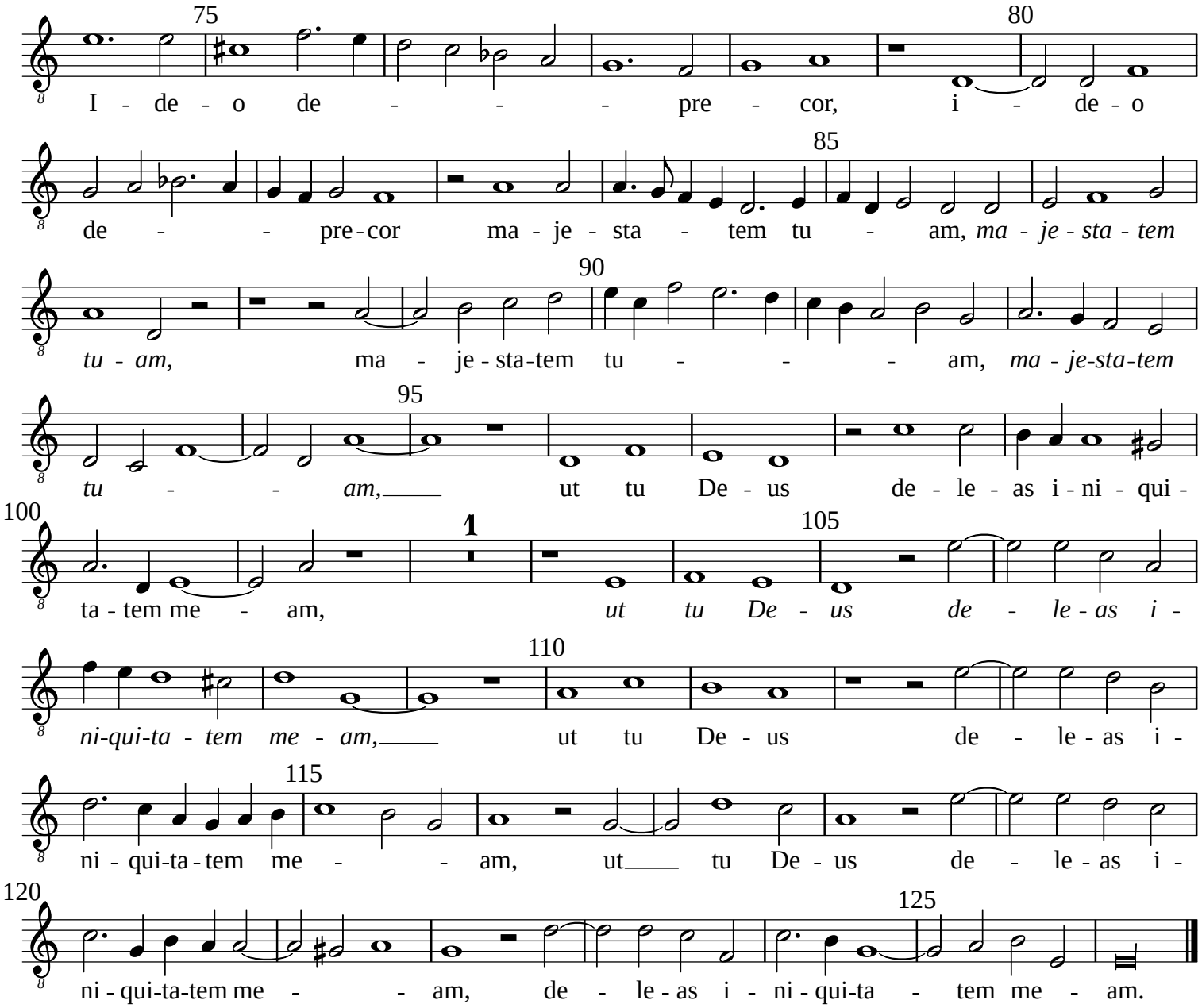

Typeset by Allen Garvin (aurvondel@gmail.com) (orig. 2021-12-08 / ver. 2021-12-08) CC BY-NC 4.0