In jejunio et fletu

Joel 2:12,17, Matins Responsory, first Sunday of Lent

Thomas Tallis (c.1505-1585)

Superius (part 1 of 5)

Cantiones sacrae (London, 1575)

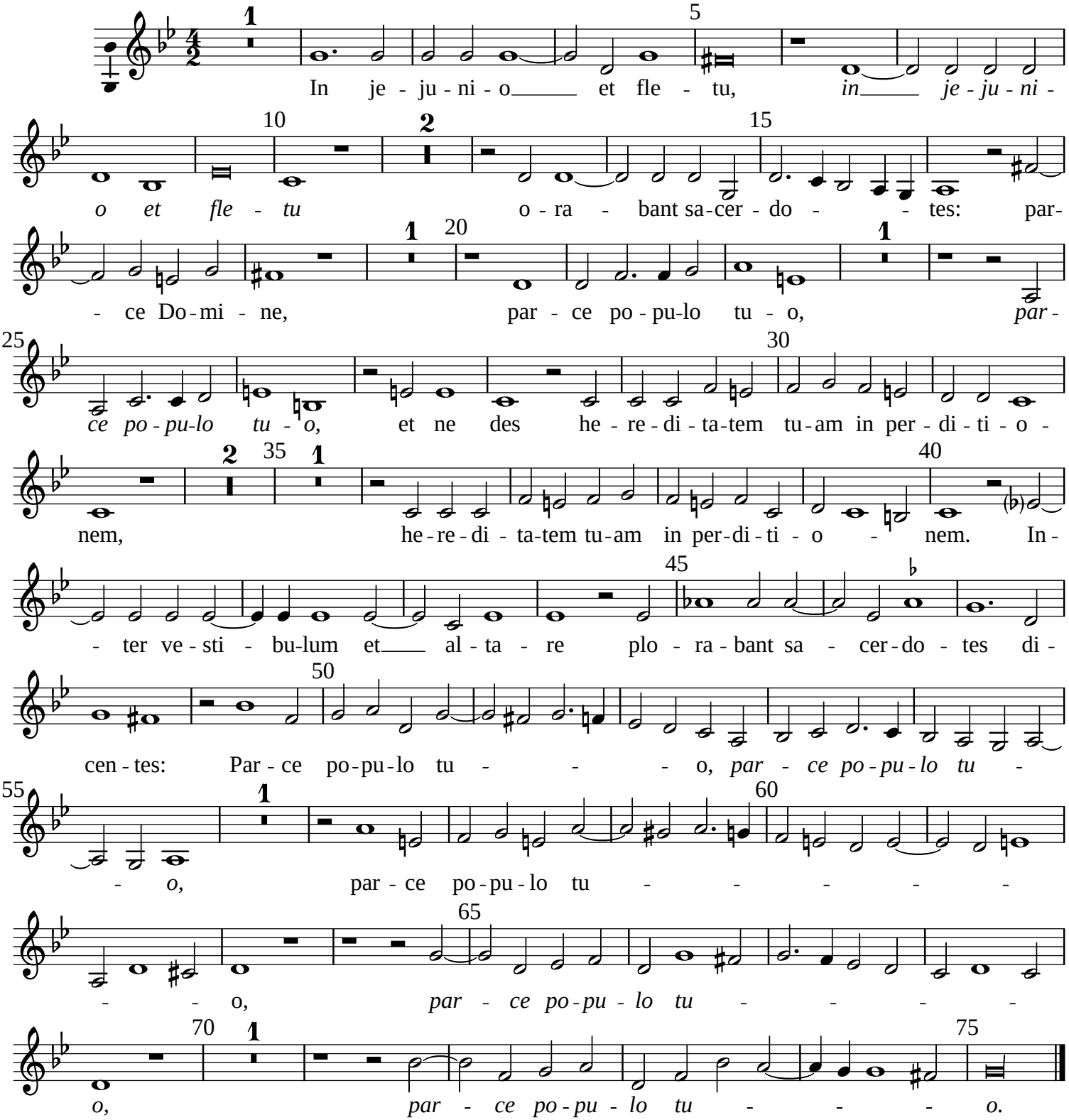

Typeset by Allen Garvin (aurvondel@gmail.com) (orig. 2022-01-03 / ver. 2022-01-03) CC BY-NC 4.0