Vidimus stellam ejus in Oriente

Matthew 2:2: Communion motet for the Epiphany — William Byrd (c.1540-1623)

Bassus (part 4 of 4) — *Gradualia cantionum sacrarum, liber secundus* (Ricardi Redmeri press, London, 1610)

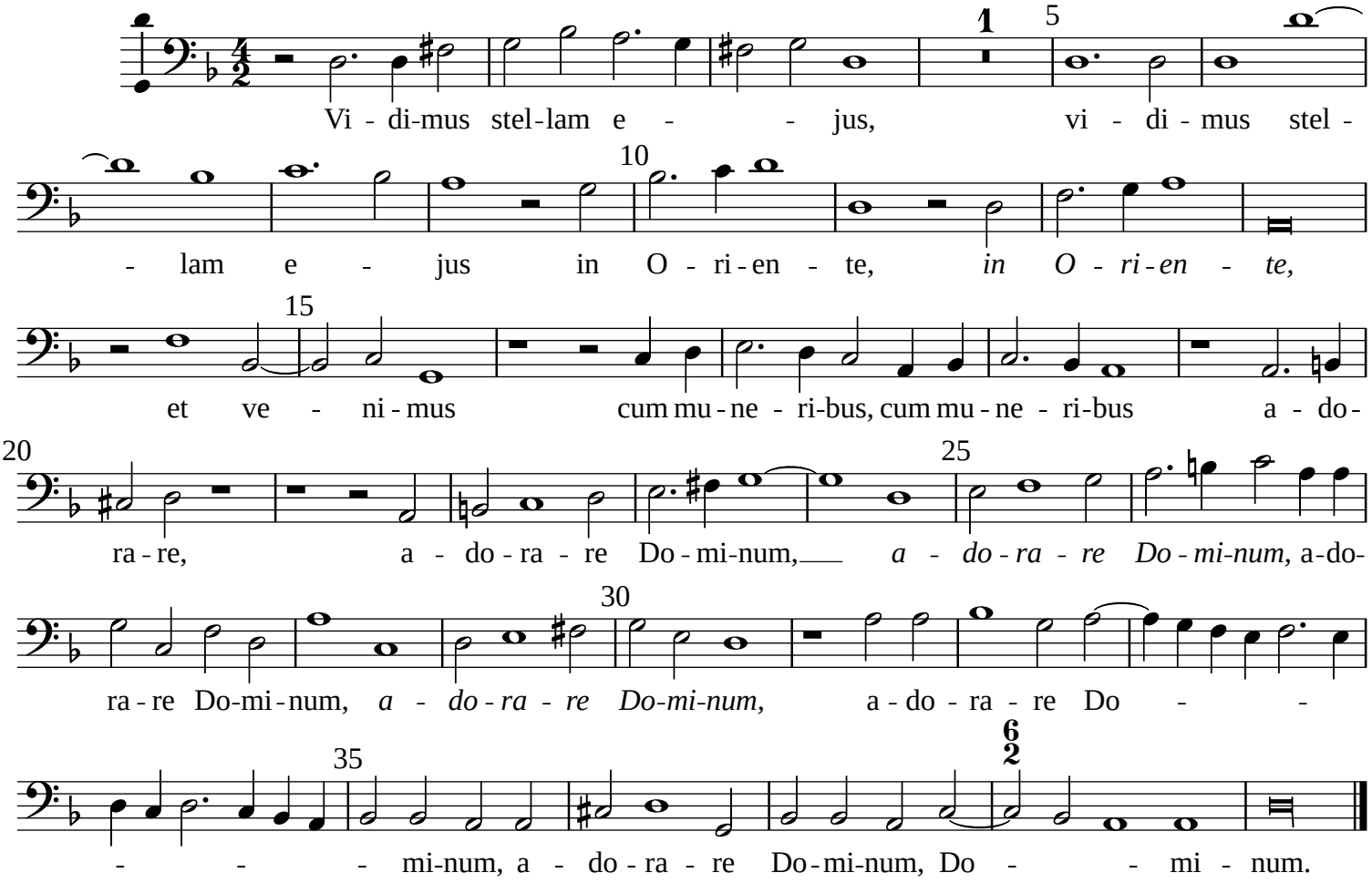

Set by Allen Garvin (aurvondel@gmail.com) (ver. 2022-01-02) CC BY-NC 2.5